

Rayat Shikshan Sanstha's

**KARMAVEER BHURAO PATIL MAHAVIDYALAYA,
PANDHARPUR**

(AUTONOMOUS)

DIST. SOLAPUR. - 413304.

(Affiliated to Punyashlok Ahilyadevi Hekar, Solapur University, Solapur)

**FEEDBACK REPORT
ON
OVERALL INSTITUTIONAL PERFORMANCE
(Offline)**

OF

THE ACADEMIC YEAR

2021-22

PREAMBLE:

The Student's feedback on overall institutional performance by On-line mode was carried at the end of the academic year 2021-22. The College has designed a feedback form on Institutional performance. Students expressed their personal opinions about institution in given form. The questionnaire in the form is based on provided facilities in the college such as drinking water, washroom and its cleanliness, canteen and its cleanliness, dust bins, IT services (Wi-Fi, Computer lab, ICT enabled classrooms), playground with the facilities of indoor and outdoor games, library, like placement and career guidance cell, women empowerment, Grievance redressal cell competitive examination guidance center etc.

Feedback committee collected feedback forms from the students. Analysis of the feedback forms and preparation of report was carried out by Feedback Committee and Internal Quality Assurance Cell. This report is prepared on the basis of students' opinions mentioned in the survey. Findings of the report have been incorporated in the annual planning of the academic year 2022-23.



**Chairman
Feedback Committee**



**Coordinator
IQAC**



**Principal
K. B. P. Mahavidyalaya
Pandharpur**



CONTENT

Sr. No.	Particular
1.	Nature of Feedback Form
2.	Facility of Drinking Water
3.	Facility of Washroom and its Cleanliness
4.	Facility of Canteen
5.	Facility of Dust bins
6	IT services (Wi-Fi, Computer Labs, and ICT Enabled Classrooms
7.	Playground with facility of Indoor and Outdoor Games
8.	Library
9.	Hostels- Girls and Boys
10.	Competitive Examination Guidance Center
11.	Placement and Career Guidance Cell
12.	Counselling, Women Empowerment And Grievance Redressal Cell

Nature of Feedback Form

Rayat Shikshan Sanstha's

KARMAVEER BHAURAO PATIL MAHAVIDYALAYA, PANDHARPUR

Student Feedback on Overall Institutional Performance

Name of the Student: _____ Class: _____ Year: _____

Instruction: Tick (√) on appropriate option and write your suggestions (If any).

1. Do you like facility of drinking water on the campus?
a. Yes b. No
2. Do you have sufficient washrooms on the campus?
a. Yes b. No
3. If yes, comment on its cleanliness.
a. Good b. Satisfactory c. Poor
4. Do you have a canteen on the college campus?
a. Yes b. No
5. Comment on cleanliness on the campus.
a. Good b. Satisfactory c. Poor
6. Does your campus have dust bins?
a. Yes b. No
7. Do you avail the IT services provided by the college?
a. Yes b. No
8. If yes, mention these services with remark.

▪ Wi-Fi	a. Good	b. Satisfactory	c. Poor
▪ Computer lab/Language lab	a. Good	b. satisfactory	c. Poor
▪ ICT enabled classrooms	a. Good	b. Satisfactory	c. Poor
9. Does the college have playground?
a. Yes b. No
10. Comment on facilities for indoor and outdoor sports?
a. Good b. Satisfactory c. Poor
11. Do you get the facility of counseling?
a. Yes b. No
12. Which of the following Cells/Centers are available in the college?
 - a. Placement cell
 - b. Career guidance cell
 - c. Women empowerment cell
 - d. Grievance redressal cell
 - e. Competitive examination guidance center

13. Do you get the facilities of Library?

- a. Yes b. No

14. Any suggestions:

Signature of Student

1. Facility of Drinking water:

College provides pure drinking water to all stakeholders. In campus, there are ten RO drinking water plants. These are installed in A, C and D wings of the institution. These plants are also installed in Library, Hostel (Boys and Girls), Competitive examination guidance center, Common rooms, and in the Gymkhana. Pure and filtered water is provided by such RO plants. It is regularly checked and maintained by college.

One hundred eighty students participated in the survey. All students are satisfied with facility of drinking water given by college. Glasses are made available at every RO plant, but still some students want more RO Plants.

2. Facility of Washroom:

College has sufficient washrooms with toilet blocks for boys and girl students. For the boys, block of washroom are available in B and C wings, gymkhana, competitive examination guidance center and library and also in the premises of playground. For the girl students, block of washroom facility is available in common ladies room, competitive examination guidance center, girl's hostel and also in the library. These blocks are regularly cleaned and maintained by sweepers appointed by college.

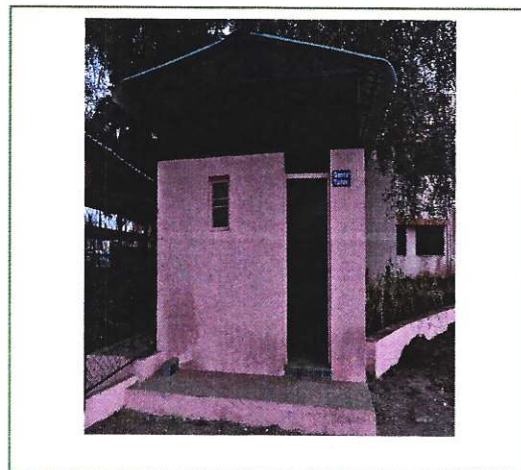
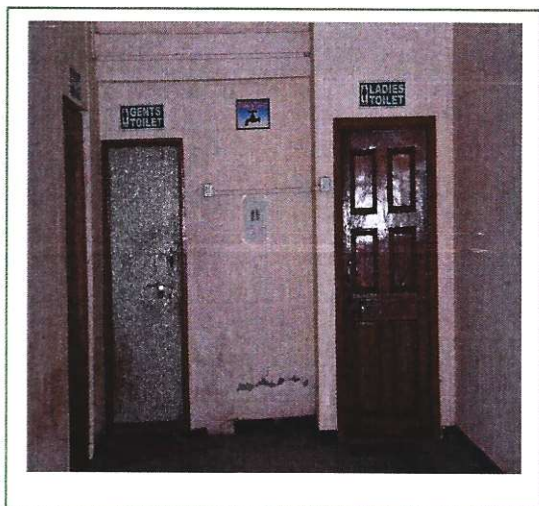

One hundred eighty students have participated in the survey. Out of them, **180** students agree with the statement that college has sufficient washroom and Committee has collected

the feedback from the same students regarding its cleanliness. **153** students commented good remark, **27** commented satisfactory remark while **no one** students gave poor remarks.

3. Facility of Canteen:

College has a well-furnished canteen in the premises. Total carpet area of canteen is 1460.98 Sq. ft. In the ground floor, there is a well-furnished kitchen. Seating arrangement for students is available on ground as well as on the first floor. The campus of canteen is under the surveillance of CCTV camera. Tea, Coffee, Fresh dishes of breakfast and lunch are provided in canteen. College has canteen committee which regularly monitors the cleanliness in the kitchen and in all the parts of canteen.



One hundred eighty students have participated in the survey. **148** students agree with the statement that college has canteen in college campus. During survey, **146** students commented on the good cleanliness of canteen and **34** students are satisfied with the services provided by canteen. **nobody** expressed their demand of more cleanliness in the canteen.

4. Facility of Dust Bin:

College campus has dust bins. These are kept at appropriate places for waste management. Campus supervision committee gives directions to students regarding waste management. Generally, students throw their educational waste material like papers, refills and pens etc. in these bins. Weekly, waste products from dust bins are collected by support staff of the college.



One hundred eighty students have participated in the survey. Out of it, **174** students have satisfied with facility of dust bins but **06** students commented to increase the number of dust bins in the campus.

5. Facility of IT services:

College has adequate IT infrastructure essential for the academic and administrative process. The bandwidth of internet is 50 MBPS. College provides IT services in the form computer and language laboratories with internet facility. The College has ICT enabled classroom and laboratories for the students.



One hundred eighty students have participated in the survey. Out of them, **156** students agree with the statement that college provides IT services and **24** student's demands more for IT service facilities. Students Out of them, **135** are commented on good Wi-Fi service, **34** are satisfied with Wi-Fi services given by the college. **11** students registered their demand of providing more Wi-Fi facilities by the college. Some students want free Wi-Fi connectivity from the college.

Out of them, **132** are commented on good computer lab, **30** are satisfied with computer lab services given by the college. **18** students registered their demand of providing more computer facilities by the college.

6. Facility of Playground and Gymkhana:

College has big playground with 8 lanes 400 meters running track, court of volley ball, basketball, cricket pitch. There is a well-equipped gymnasium. The carpet area of gymkhana is 3393.00 sq.ft. This offers facility for indoor games like Table tennis, Chess, Wrestling, Judo, Taekwondo, Boxing, Best physique, Weight lifting etc.

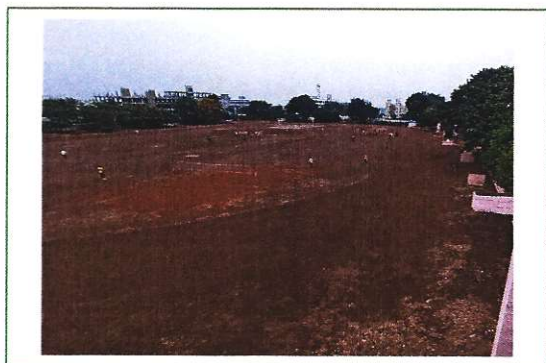

180 students have participated in the survey. All students agree with the statement that college has playground. Out of them, **155** are commented on good facilities, 25 satisfied with the facilities of indoor and outdoor games.

7. Facility of Library

College has fully automated Library with Libreria software. The carpet area of the library is 9586 sq.ft. It has separate dynamic website and subscription to N-List and DELNET online platforms. Library provides internet service, book bank and reading room facility, periodicals, old question paper banks and open access for PG students. Library has Braille system for Divyangjan (Visually Impaired) and the Information Kiosk system for all students.

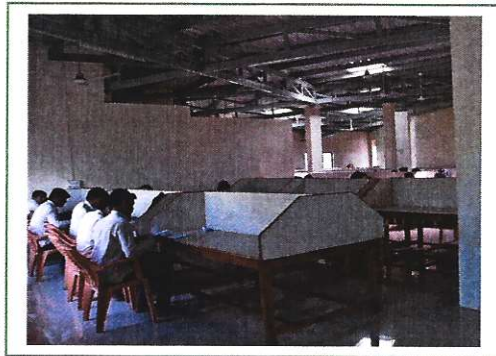

Total **180** students have participated in the survey. Out of them, **172** are satisfied with the services provided by the library. **08** students expect more services from the library. Some students require books of other subjects also.

8. Facility of Hostel

College has spacious hostels for boys as well as for girl students. There are two hostels for the girls and one for the boys. Total carpet area of boys' hostel is 10336.37 sq.ft. whereas girls' hostel (old building) is 19444.57 sq.ft. and girls' hostel (new building) are 11698.22 sq.ft. Hostel has all necessary facilities for the students like lodging with furnished rooms, mess with dining hall, RO facility and water for domestic purpose, safety and security.



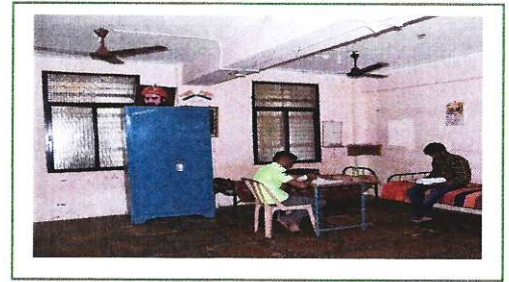

9. Competitive examination guidance center:

The College has competitive examination guidance center. This center has a separate library, reading room and internet facility. Regular lectures are conducted in the center.

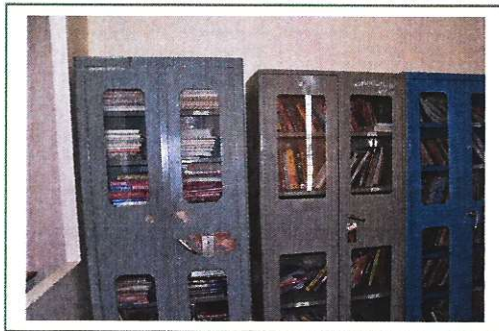

student have participated in the survey. All are satisfied with the facilities provided in the competitive examination guidance center.

10. Other facilities:

Students have commented on other facilities provided by the college like placement cell, career guidance cell, women empowerment and grievance redressal cell. **155** students have commented on placement cell, out of which, few students want separate display board for paper cuttings of employment news. **122** students have commented on career guidance cell. **103** students commented on women empowerment and **79** on grievance redressal cell. **172** student have commented on competitive examination guidance center.

**Rayat Shikshan Sanstha's
Karmaveer Bhaurao Patil Mahavidyalaya, Pandharpur (Autonomous)
Analysis of Student Feedback on Overall Institutional Performance (Offline) – 2021-22
Faculty of Science**

Sr. No	Questions	Options	Chem. (20)	Phy. (20)	Ele. (10)	Bot. (25)	Stat. (10)	Zoo. (10)	ECS (10)	Total (105)
1	Do you like facility of drinking water on the campus?	Yes No	20	20	10	25	10	10	10	105
2	Do you have sufficient washrooms on the campus?	Yes No	20	20	10	25	10	10	10	105
3	If yes, comment on its cleanliness.	Good Satisfactory Poor	20	16 04	08 02	22 03	08 02	09 01	08 02	91 14
4	Do you have a canteen on the college campus?	Yes No	15 05	20	07 03	20 05	09 01	08 02	09 01	88 17
5	Comment on cleanliness on the campus.	Good Satisfactory Poor	16 04	15 05	08 02	24 01	08 02	07 03	08 02	86 19
6	Does your campus have dust bins?	Yes No	20	20	10	25	10	08 02	10	103 02
7	Do you avail the IT services provided by the college?	Yes No	20	17 03	09 01	23 02	07 03	10	07 03	93 12
8	Wi-Fi service	Good Satisfactory Poor	15 03 02	13 06 01	05 03 02	20 03 02	08 02	09 01	08 02	78 20 07
	Computer lab/Language lab	Good Satisfactory Poor	16 02 02	19 01	07 02 01	21 02 02	07 02 01	05 03 02	07 02 01	82 14 09
	ICT enabled classrooms	Good Satisfactory Poor	19 01	15 05	07 03	20 05	08 02	07 02 01	08 02	84 20 01
9	Does the college have playground?	Yes No	20	20	10	25	10	10	10	105

10	Comment on facilities for indoor and outdoor sports?	Good Satisfactory Poor	19 01	18 02	08 02	21 04	08 02	10	08 02	92 13
11	Do you get the facility of counselling?	Yes No	20	19 01	09 01	24 01	09 01	08 02	09 01	98 07
12	Which of the following Cells/Centers are available in the college?	Placement Career Guid cell Women empower Grievance redressal Compi.exam guid	15 11 08 04 10	19 08 07 03 08	08 08 08 04 11	24 09 07 05 11	08 09 07 06 12	09 08 08 02 07	08 09 07 06 13	91 62 52 30 72
13	Do you get the facilities of Library?	Yes No	20	20	10	24 01	10	08 01 01	10	102 02 01
14	Does you stay in hostel?	Yes No	10 10	11 09	08 02	24 01	09 01	10	09 01	81 24
	Quality of lodging in the hostel	Good Satisfactory Poor	15 5	16 04	06 04	23 02	08 02	08 02	08 02	84 21
	Quality of food in the hostel mess	Good Satisfactory Poor	16 04	17 03	08 02	24 01	08 02	06 04	08 02	87 18
15	Facility of water	Good Satisfactory Poor	18 02	15 05	08 02	20 05	09 01	08 02	09 01	87 17
	Cleanliness in the hostel	Good Satisfactory Poor	14 03 03	13 03 04	07 02 01	25	09 01	08 02	09 01	85 12 08

**Rayat Shikshan Sanstha's
Karmaveer Bhaurao Patil Mahavidyalaya, Pandharpur (Autonomous)
Analysis of Student Feedback on Overall Institutional Performance Offline – 2021-22
Faculty of Arts and Commerce**

Sr. No	Questions	Options	Mar (10)	Eng (10)	Hin (10)	Eco. (15)	His (10)	Geog (10)	B.Co m (10)	Total (75)	Total 105)	Total Students (180)
1	Do you like facility of drinking water on the campus?	Yes No	10	10	10	15	10	10	10	75	105	180
2	Do you have sufficient washrooms on the campus?	Yes No	10	10	10	15	10	10	10	75	105	180
3	If yes, comment on its cleanliness.	Good Satisfactory Poor	08 02	09 01	08 02	12 03	08 02	09 01	08 02	62 13	91 14	153 27
4	Do you have a canteen on the college campus?	Yes No	09 01	08 02	07 03	10 05	09 01	08 02	09 01	60 15	88 17	148 32
5	Comment on cleanliness on the campus.	Good Satisfactory Poor	08 02	07 03	08 02	14 01	08 02	07 03	08 02	60 15	86 19	146 34
6	Does your campus have dust bins?	Yes No	10	08 02	10	15	10	08 02	10	71 04	103 02	174 06
7	Do you avail the IT services provided by the college?	Yes No	07 03	10 01	09 01	13 02	07 03	10	07 03	63 12	93 12	156 24
8	Wi-Fi service	Good Satisfactory Poor	08 02	09 01	05 03	10 03	08 02	09 01	08 02	57 14	78 20	135 34
	Computer lab/Language lab	Good Satisfactory Poor	07 02 01	05 03 02	07 02 01	11 02 02	07 02 01	05 03 02	07 02 01	50 16 09	82 14 09	132 30 18
	ICT enabled classrooms	Good	08	07	07	10	08	07	08	55	84	139
		Satisfactory	02	02	03	05	02	02	02	18	20	38
		Poor		01				01		02	01	03

9	Does the college have playground?	Yes No	10	10	10	15	10	10	10	10	75	105	180
10	Comment on facilities for indoor and outdoor sports?	Good Satisfactory Poor	08 02	10	08 02	11 04	08 02	10 02	08 02	10	63 12	92 13	155 25
11	Do you get the facility of counselling?	Yes No	09 01	08 02	14 01	09 01	08 02	09 01	08 02	09 01	66 09	98 07	164 16
12	Which of the following Cells/Centers are available in the college?	Placement Career Guid cell Women empower Grievance redressal Compi.exam guid	08 08 07 07 12	09 09 09 09 14	14 10 10 07 16	08 09 06 06 18	09 11 05 05 14	08 06 06 07 13	09 06 05 07 13	64 60 51 49 100	91 62 52 30 72	155 122 103 79 172	
13	Do you get the facilities of Library?	Yes No	10	08 01 01	14 01	10 01	08 01 01	10 01 01	08 01 01	10	70 03 02	102 02 01	172 05 03
14	Does you stay in hostel?	Yes No	09 01	10	14 01	09 01	08 02	10 02	09 01	09 01	69 06	81 24	150 30
15	Quality of lodging in the hostel	Good Satisfactory Poor	08 02	08 02	13 02	08 02	08 04	08 02	08 02	08 02	59 16	84 21	143 37
	Quality of food in the hostel mess	Good Satisfactory Poor	08 02	06 04	14 01	08 02	08 04	06 04	08 02	08 02	58 17	87 18	145 35
	Facility of water	Good Satisfactory Poor	09 01	08 02	10 05	09 01	08 02	08 02	09 01	08 02	61 14	87 17	148 32
	Cleanliness in the hostel	Good Satisfactory Poor	09 01	08 02	15	09 01	08 02	08 02	08 02	09 01	65 09	85 12	150 21
			01	01			01	01	01	01	01	08	09